

**HB-EV**

Electric vehicle recharging point  
Permit holders only HR HB  
Max stay 24 hours  
No return within 2 hours

Scheme Ref.	CPZ - EV BAYS
Sign Ref.	HB-EV
Letter colour	BLACK
Background	WHITE
Border	BLACK
Material	Class R3B Microprismatic
x-height	15.0
SIGN FACE	
Width	290mm
Height	345mm
Area	0.10m <sup>2</sup>

**EV-S**

You must be actively charging to park in this bay

Scheme Ref.	EV-SIGN
Sign Ref.	EV-S
Letter colour	WHITE
Background	DARK GREEN
Border	WHITE
Material	Class R3B Microprismatic
x-height	15.0
SIGN FACE	
Width	320mm
Height	115mm
Area	0.04m <sup>2</sup>

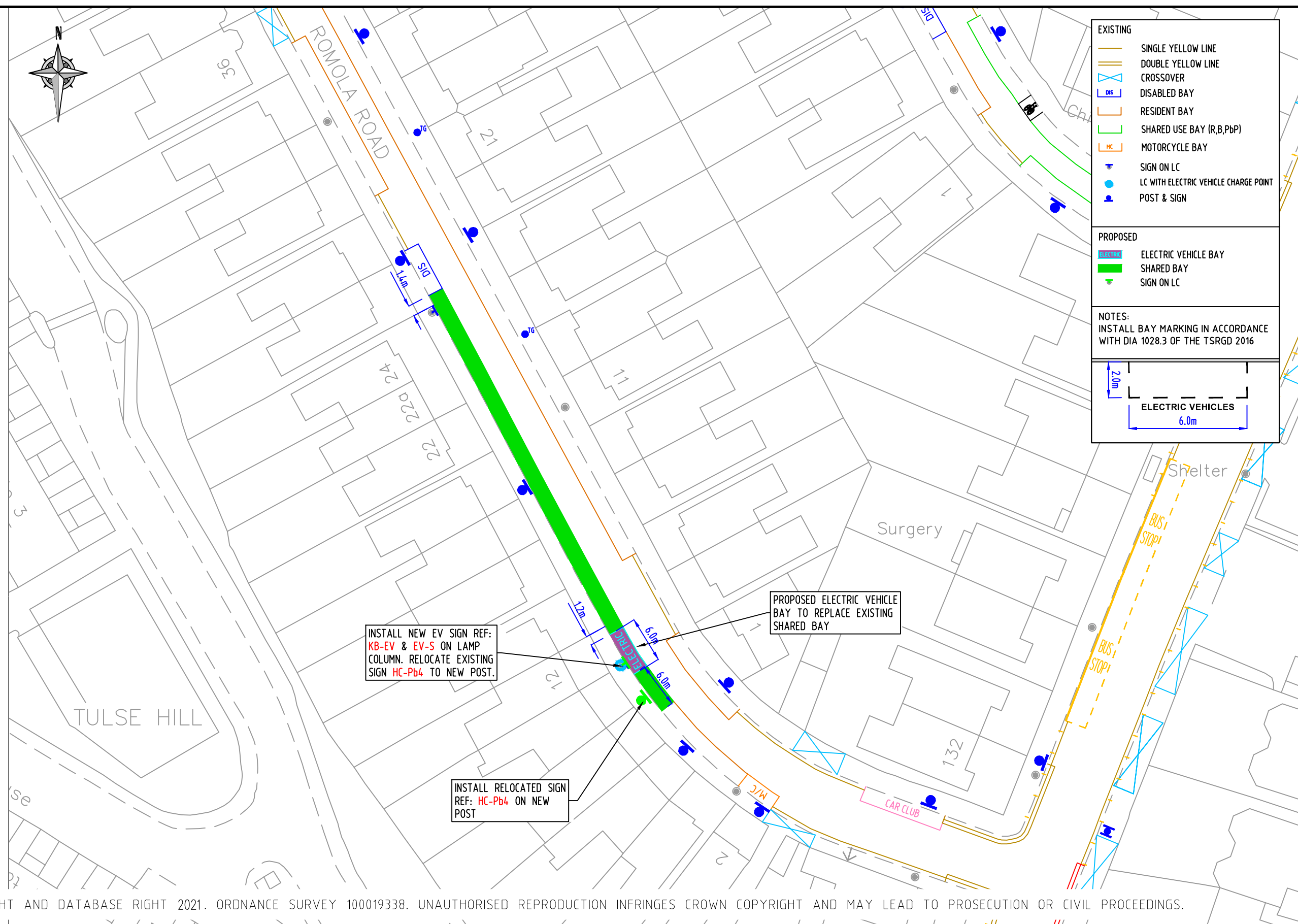

**EXISTING**

- SINGLE YELLOW LINE
- DOUBLE YELLOW LINE
- CROSSOVER
- DISABLED BAY
- RESIDENT BAY
- SHARED USE BAY (R,B,PbP)
- MOTORCYCLE BAY
- SIGN ON LC
- LC WITH ELECTRIC VEHICLE CHARGE POINT
- POST & SIGN

**PROPOSED**

- ELECTRIC VEHICLE BAY
- SHARED BAY
- SIGN ON LC

NOTES:  
INSTALL BAY MARKING IN ACCORDANCE WITH DIA 1028.3 OF THE TSRGD 2016

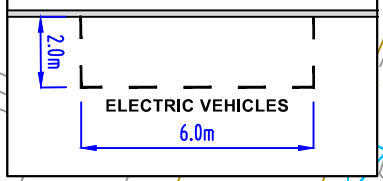

INSTALL NEW EV SIGN REF: KB-EV & EV-S ON LAMP COLUMN. RELOCATE EXISTING SIGN HC-Pb4 TO NEW POST.

INSTALL RELOCATED SIGN REF: HC-Pb4 ON NEW POST

PROPOSED ELECTRIC VEHICLE BAY TO REPLACE EXISTING SHARED BAY

© CROWN COPYRIGHT AND DATABASE RIGHT 2021. ORDNANCE SURVEY 100019338. UNAUTHORISED REPRODUCTION INFRINGES CROWN COPYRIGHT AND MAY LEAD TO PROSECUTION OR CIVIL PROCEEDINGS.

NOTES:

REV	DESCRIPTION	DRAWN	SIG	DATE	CHKD	SIG	DATE	APP	SIG	DATE

DRAWN	BC	PROJECT	PROPOSED ELECTRIC VEHICLE PARKING			
CHKD	GWA	DRAWING TITLE	ROMOLA ROAD (CPZ 'H')			
APP	LM	CLASSIFICATION	TMO	PAPER	A3	
		SCALE	1:500			
DATE	04.11.21	DRAWING NO	DES-CPZ-EVB-1003-001-22		REVISION	-