



Children and Young People's Disability Register

Lambeth Liberty Card

Organisations which offer discounts that may be of interest.

Whilst we have endeavoured to verify that all the information below is correct at the time of printing, it is advisable to check before visiting any attraction. Please be aware, that in some cases organisations require extra proof of disability. You may need to show some form of Photo ID, a letter with your child/young person's diagnosis or any other letter from an official organisation or hospital but do try using your Liberty card first.

Please use the Lambeth Liberty card for any discounts or queue jumps not mentioned below, the more it is seen throughout the Borough of Lambeth and further afield, the more providers we are hoping will recognise and honour it.



Lambeth Liberty Card

Lambeth Council SEN Department
PO Box 734
Winchester
SO23 5DG

Contact:

Children and Young People's Disability Register Coordinator

Tel: 020 7926 9140

Email: Timms@lambeth.gov.uk

Liberty@lambeth.gov.uk

Chessington

Surrey

Tel: 0871 6634477 or 01372 731582

chessington.co.uk



Height and size restrictions apply for all rides and attractions. Helper goes free of charge. Guests must show evidence of their disability, e.g. a blue/orange badge or similar, (as stated on their website.) Present your ticket and disability proof at the turnstile gates to receive your free helper ticket. In addition, an extra helper can enter at a concessionary rate, providing the second is required to assist you on to specific rides and attractions. Wheelchair-users should use the gates to the far left and right of the turnstiles.

Madame Tussauds

Marylebone Road, London, NW1 5LR

Tel: 020 7487 0200

madame-tussauds.co.uk



Book in advance for wheelchairs on 0870 400 3000

Carer goes free, Liberty cardholder was given a queue jump.

Alton Towers

Alton Staffordshire, ST10 4DB.

Tel: 0843 903 32694

info@alton-towers.com



Tickets for disabled children/young people should be purchased as normal online minus the carer ticket. On the day, head to the Pre Booked Ticket Collection window and present your supporting document ie, DLA, Personal Independence Payment letter or a current and valid Blue Badge (your supporting documents must be dated within the last 6 months,) and ask for your free carer ticket. An additional needs form can be completed online to obtain a ride access pass. Please note, further documentation is required for this, ie, a letter from your doctor, a diagnosis letter or any letter from an official organisation or hospital is required to obtain it.

Shrek's Adventure London

Riverside Building,
Westminster Bridge Road,
London SE1 7PB
Tel: 0871 221 2837
shreksadventure.com



All disabled guests are entitled to a free carer to accompany them on their visit. These tickets can be purchased at the attraction on the day of your visit or by contacting the call centre on 0871 221 2837 or 0333 321 2007.

The Merlin Entertainments London Eye

Riverside Building, County Hall,
Westminster Bridge Road,
London SE1 7PB



Bookings Tel: 0871 222 0188
Email: accessiblebooking@londoneye.com

All paying disabled guests can bring a carer free of charge on both Coca-Cola London Eye and London Eye River Cruise. Blue badge proof is sufficient. Under 4's go free. For further information check website at londoneye.com

London Aquarium

County Hall,
Westminster Bridge Road,
London SE1 7PB



Tel: 020 7967 8000 / 0871
londonaquarium.co.uk

All disabled guests are entitled to a free carer to accompany them on their visit. Blue badge proof is sufficient. These tickets can be purchased at the attraction on the day of your visit. If you wish to book in advance this will need to be done via the call centre who can be contacted on 0871 663 1678.

LEGOLAND

Windsor SL4 4AY

Tel: 08705 04 04 04

legoland.co.uk



Carer goes free. Blue badge proof accepted. Children under 3 go free. Also, stamps available from Guest Service Area for a ride access pass Which enables disabled visitors and their carers to go straight onto rides without having to queue. Please note, further documentation is required i.e. a letter from your doctor, a diagnosis letter or any letter from an official organisation or hospital is required to obtain the ride access pass.

LEGOLAND®

Discovery Centre Manchester

Barton Square

The Trafford Centre,

Manchester

M17 8AS

legolanddiscoverycentre.co.uk

Tel: 0844 844 8181

Contactus@LEGOLANDDiscoveryCentre.co.uk



Carer goes free with one full paying disabled guest. Documentation is required on the day, i.e. Blue Badge, (as stated on their website,) DLA Letter or note from a doctor or specialist. If you are booking in advance, you do not need to book a ticket for a carer.

The Dungeons

Riverside Building, County Hall,

Westminster Bridge Rd,

London SE1 7PB

Tel: 0871 423 2240

thedungeons.com/london



Carer goes free. Blue badge proof accepted.

Thorpe Park

Staines Rd, Chertsey KT16 8PN

Tel: 0871 663 1673

thorpepark.com



Disabled guests are entitled to a free helper ticket. Book a ticket and then take proof of entitlement to the Annual Pass Building, where there is a dedicated disabled entrance. Blue badge is accepted.

A ride access pass which enables disabled visitors and their carers to go straight onto rides without having to queue is available. Please note, further documentation is required i.e. a letter from your doctor, a diagnosis letter or any letter from an official organisation or hospital is required to obtain the ride access pass.

Sea Life London

SEA LIFE London Aquarium

County Hall

Westminster Bridge Rd

London SE1 7PB

Tel: 0871 663 1678

visitsealife.com/london/



The Aquarium has full disabled access with lifts to all levels. There are also disabled toilets available on every floor. Carer tickets are complimentary and can be booked via the contact centre or purchased at the attraction on the day of your visit. Blue badge proof accepted. The accessible entrance is via the Priority Desk.

Wheelchairs can be borrowed during visits on a 'first come first served' basis, it is subject to availability and requires a deposit of £200 using a credit card. It can not be pre-booked. These wheelchairs are for use solely at the SEA LIFE London Aquarium for the duration of your visit and can not be taken off site.

Sea Life

Marine Parade, Brighton,
East Sussex, BN2 1TB
also at Weymouth, Great Yarmouth
and other venues
Tel: 01273 604234
sealifeeurope.com

Carers go free.



Warwick Castle

Warwick CV34 4QU
Tel: 0871 265 2000
customer.information@warwick-castle.com

Disabled guests are entitled to a free helper
ticket, Blue badge proof accepted.



Tower of London

Tower Hill,
London EC3N 4AB
Tel: 0870 751 5175
hrp.org.uk/TowerOfLondon

Children under 5 go free.

Visitors with a disability are eligible for admission at the concession
rate. A carer/accompanying adult is given entry free of charge.



Tower Bridge

London, SE1 2UP
Tel: 0207 403 3761
towerbridge.org.uk



Carers go free when accompanying a disabled
person, children under 5 go free.

London Duck Tours Limited

55 York Road

London SE1 7NJ

Tel: 020 7928 3132

enquiries@londonducktours.co.uk

Concessions available.



London Zoo

Regent's Park,

London NW1 4RY

Tel: 020 7722 3333

zsl.org/zsl-london-zoo

Carer goes free with proof of disability, i.e. formal diagnosis letter, DLA letter or blue badge.



Battersea Park Children's Zoo

Chelsea Gate,

Queenstown Road,

Battersea Park,

London SW11 4NJ

Tel: 020 7924 5826

batterseaparkzoo.co.uk

Carer goes free.



Deen City Farm & Riding School

39 Windsor Avenue

Merton Abbey

LONDON

SW19 2RR

Tel: 020 8543 5300.

deencityfarm.co.uk

Free access to all.



Colchester Zoo

Maldon Road, Stanway, Colchester, Essex CO3 0SL

Tel: 01206 331292

colchester-zoo.com

enquiries@colchesterzoo.org



Allows Liberty card holders to receive the disabled rate which also entitles the card holder to one other admission at their carer rate. (This venue requires additional documentation as proof of disability)



Longleat Safari Park

Warminster, Wiltshire BA12 7NW

Tel: 01985 844400

longleat.co.uk



Carers go free. Online select the type of disabled ticket that you would like and select a second free ticket for the complimentary carer. Alternatively, you can purchase a disabled ticket with a complimentary carer when you arrive at the entrance. Additional carer tickets are available upon request if more than one individual is required per disabled ticket. For more information contact: Guest Services on information@longleat.co.uk once you have made your initial ticket purchase with your name, booking reference and phone number. (This venue requires additional documentation as proof of disability)

Drusillas Zoo Park

Alfriston Road, East Sussex, BN26 5QS

Tel: 01323 874100

drusillas.co.uk



Disabled visitors pay the full entry rate. Those visitors that receive DLA / PIP disability payments are eligible to bring with them one essential carer free of charge subject to DLA/PIP written evidence. Please note, the evidence provided must be dated within the last 2 years.

British Wildlife Centre

Eastbourne Road

Newchapel

LINGFIELD

Surrey RH7 6LF

Tel: 01342 834658

info@britishwildlifecentre.co.uk



The finest collection of native wildlife in Britain with over forty different native species from tiny harvest mice to magnificent red deer.

Free admission for essential carers.

Oasis Children's Venture Main Office

33 Priory Grove, Stockwell,

London SW8 2PD

Tel: 020 7622 8756

Email: info@oasisplay.org.uk



Opportunities for disabled and non-disabled children at three sites: Nature Garden, Adventure Playground and Go Kart Track.

The Oasis Inclusion Project has a team of specialist play workers. Disabled children and young people can access all of their sessions through Stay and Play with support from a parent/carer. Check their website for what is on and available. (See the Lambeth Local Offer listing for more detailed information.)

Kidspace

Croydon CR0 4RQ

Tel: 020 8686 0040

kidspaceadventures.com



Carer goes free.

Diggerland

Roman Way, Medway Valley Leisure Park,
Kent ME2 2NU
Tel: 0871 22 77 007
diggerland.com



Other venues in Durham, Devon and Yorkshire. See website for details. Diggerland is The Ultimate Adventure Theme Park Experience where children and adults alike can ride, drive and operate REAL diggers, dumpers and other full-size construction machinery. Located in Kent, Devon, Durham and Yorkshire, Diggerland is the perfect destination for action, fun and thrill packed family days out.

Disabled Guests are entitled to a free carer ticket. Please book a Standard/OAP ticket as appropriate and bring proof of entitlement to Diggerland Admissions in order for them to issue the free carer ticket. Such proof includes a blue/orange badge, Attendance Allowance book, Disability Living Allowance (DLA) letter, Personal Independence Payment (PIP) letter, Attendance Allowance (AA) letter, statement of Special Educational Needs from LEA or NHS.

Brighton Pier

Madeira Drive
Brighton
East Sussex
BN2 1TW
Tel: 01273 609 361
brightonpier.co.uk



Carer goes free, Blue badge and additional proof required.

The Chocolate Museum

187 Ferndale Road
Brixton,
London SW9 8BA
info@thechocolatemuseum.co.uk
Tel: 07723 434235



Show your Liberty Card for 20% discount on the chocolate making workshops on the weekday menu and on chocolate buttons, coming from different parts of the world.
(Initial workshop prices are £9.50 for children and £12 for adults and chocolate buttons £2.50 so all minus 20%)

PLEASE NOTE: Public opening hours for the museum are Wednesday, Thursday and Fridays 2.30pm-6pm only.

Disneyland Paris

disneylandparis.co.uk



Go to website, click on 'Prepare your visit' and then 'Disabled Visitors'. Cardholder and family were given a blue card which enabled all their party to be fast-tracked around the venue.

disneyworld.disney.go.com

Parc Asterix

themeparkexplorer.co.uk/asterix
(gives information in English)

Reduced rates for people with disabilities and their carers.

parcasterix.fr/en



Cadbury World

Linden Road
Bourneville
Birmingham
West Midlands
B30 2LU

Tel: 0844 880 7667
cadburyworld.co.uk



Concessionary fee for disabled and carer. Pre-booking necessary.

Peppa Pig World

Paultons Park
SO51 6AL
Tel: 023 8081 4442
peppapigworld.co.uk

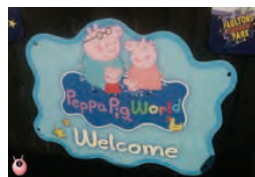

Wheelchair or mobility scooter dependants are admitted free of charge. There is no discounted disabled rate for guests or their carers.

Pre-booked manual wheelchairs are available. Queue Assist, is available for guests who have difficulties understanding the concept of queuing. On arrival, head for the First Aid Centre and show your document information that states the disability and you will be issued with a unique wristband.

Warner Brothers Studio Tour London

Harry Potter Studio Tour
Studio Tour Drive
Leavesden WD25 7LR
Tel: 0345 084 0900



Carer goes free.

Kensington Palace

Kensington Gardens, London W8 4PX

Tel: 0844 482 7777

hrp.org.uk



HISTORIC ROYAL PALACES

Hampton Court Palace

East Molesey, Surrey KT8 9AU

Tel: 0844 482 7777

hrp.org.uk

Carers admitted free of charge. Access guide available by phone or via website. Proof of disability on the day is required for the complimentary carer ticket to be issued.

Leeds Castle

Maidstone, Kent ME17 1PL

Tel: 01622 765400

leeds-castle.com



Concessions available and carers admitted free of charge.

St Paul's Cathedral

St Paul's Churchyard, London EC4

Tel: 020 7246 8357

stpauls.co.uk

Email: visits@stpaulscathedral.org.uk

Concessions available.



Royal Botanic Gardens

Kew

Tel: 020 8332 5655

kew.org

Kew

PLANTS PEOPLE
POSSIBILITIES

Free admission for carers. Free entry for all children under 17.

The National Trust

P O Box 39, Warrington WAF 7WD

Tel: 01784 432891

Email: enquiries@thenationaltrust.org.uk

Various sites across the country

nationaltrust.org.uk



Carer goes free.

To save having to 'request' a companion's free entry, an 'Access for all Admit One Card' can be issued by their Supporter Service Centre. The card is made out in the name of the disabled person, not the companion, so there is not a restriction to taking the same person on each visit.

To request an Access for all Admit One Card, please either email the Supporter Service Centre or phone them on 01793 817634. They will need the name and full postal address of the disabled person.

RHS Garden Wisley

Woking, Surrey GU23 6QB

Tel: 01483 224 234

rhs.org.uk/wisley



Free admission for carers.

Polka Theatre

240 The Broadway, Wimbledon SW19 1SB

Tel: 020 8543 4888

polkatheatre.com



Carers go free and concessions available.

Lyceum Theatre

21 Wellington St, London WC2E 7R

Tel: 0844 871 7615

lyceum.org.uk



If an audience member with a disability requires an assistant to accompany them to the theatre, that ticket will be free of charge. Please inform the Box Office when booking on 0131 248 4848.

Before paying for any shows or attractions in London, always ask if there is a discount for the disabled. Shows can be a fraction of the price, carers are sometimes free, or also discounted.

New Wimbledon Theatre

The Broadway, Wimbledon SW19 1QG

Tel: 0870 060 6646

newwimbledontheatre.co.uk



Concessions available.

The Ritzy

Ritzy Picturehouse, Brixton

Brixton Oval

Coldharbour Lane

London SW2 1JG

Box Office Tel Number: 0871 902 5739

ritzy@picturehouses.co.uk



Carer goes free. Sign up for a Carers Card which will automatically discount one of your tickets, and which you can use – without a booking fee – when buying tickets in person, online or by telephone. To apply, visit any Picturehouse cinema or call 0871 902 5739, or email: customerservice@picturehouses.co.uk

Odeon Cinemas

Tel: 0333 006 7777

odeon.co.uk



All of their disabled guests can bring a carer to the cinema with them free of charge. (This venue requires additional documentation as proof of disability.)

Vue Cinemas

Vue Cinemas accept the CEA Card.



About the CEA Card

The CEA Card is a national card scheme developed for UK cinemas by the UK Cinema Association (UKCA), formerly the Cinema Exhibitors' Association (CEA).



The scheme was introduced in 2004 and is one of the ways for participating cinemas to ensure they make reasonable adjustments for disabled guests when they go to the cinema; in particular it ensures a complimentary ticket for someone to go with them. Approximately 90% of cinemas in the UK accept the CEA Card.

The O2

Peninsula Square, London SE10 0DX

Tel: 020 8463 2000

Email: customerservices@theo2.co.uk



Personal Assistants (Carers) can get one free ticket to any event when a disabled visitor pays full price. Let them know that you're bringing your PA/ Carer when you book and book in advance to make sure you get the tickets you need.

The O2 Arena

Talk to a member of staff at the arena entrance if you have a disability that means you can't queue. They'll sort out priority entry for you as soon as the doors open. Usually the time printed on your ticket is the time the doors open.



Applause store

applausestore.com

Applause store is a great source for loads of different shows. You can go and watch TV shows being filmed for free and are given a queue jump.



London Palace Superbowl

First Floor

Elephant & Castle Shopping Centre

London SE1 6TE

Tel: 020 7277 0001

Fax 020 7227 4104

Email london@palacesuperbowl.com

Concessions available for disabled.



Valley Park Leisure Complex

Hesterman Way

Croydon CR0 4YA

tenpin.co.uk

Tel: 0871 222 3675



Reduced rate for disabled guest and carer Monday to Friday.

Hollywood Bowl

The Mast Leisure Park,
3A Teredo St,
London SE16 7LW
hollywoodbowl.co.uk
Tel: 0844 826 1470

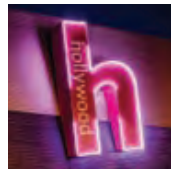

Concession rate for disabled person and accompanying carer.

Brooklyn Bowl

The o2, Peninsula Square, London, SE10 0DX
Tel: 020 412 8778
brooklynbowl.com



Concert Bowl, Bowling, Restaurant & Bars
Carer goes free when a ticket is purchased for a show.

Flip out Wandsworth

Bendon Valley
Earlsfield SW18 4LZ
Tel: 0845 2411 341
wandsworth@flipout.co.uk



Accepts Liberty Card, Carer goes free.

Better Leisure Centres

better.org.uk/leisure-centre



Liberty Card holders will have access to the discounted rate for monthly memberships and will be eligible for the discounted Pay and Play rate.

Pay & Play memberships are available to both adults and children: You'll pay a small one off annual membership fee, then only pay for activities as you use them, at a discounted rate. You'll save up to 30% on non-member prices. Book online, or by phone, up to 6 days in advance.

Better Health and Fitness Junior membership† is designed to help youngsters get off to a great start, at a competitive price. Your child will enjoy access to every swimming pool, junior gym and junior fitness class in their local area, as well as discounts of up to 30% on a range of other activities. Membership includes:

- Access to the swimming pools, junior gym and junior fitness classes at Better leisure centres in your home area.
- Use of squash, badminton and table tennis courts within your child's home area (where available, one court per person per day)
- A free, personalised fitness induction and a tour of the gym equipment to help them get started
- Inclusive access to an expert fitness instructor, who'll create them a personalised exercise programme with six-week refocus sessions to keep them on the right track

*Better Health and Fitness junior concessionary is limited to off peak times. Please note gym inductions are mandatory and free of charge for all Health and Fitness Junior memberships. Junior gym sessions are only available to 11-16 years olds, please check your with your local Better centre for junior gym session times. For more information go online and read their terms and conditions.

Look online for their Lambeth Leisure Centre Disability Programme which includes some free activities.

Gatwick Airport

West Sussex RH6 0NP

Tel: 0844 811 8311

gatwickairport.com



If you have a valid blue badge you can park in the short term car park at Gatwick Airport and pay the normal long term rate. You have to phone BAA parking first and pre book. When finally leaving the car park you go to the manned pay kiosk and pay whilst showing your blue badge. It makes life so much easier as you can also call from phones in the car park and get picked up by wheelchair or buggy and taken to check-in.

Gett Taxi

Lambeth Liberty card holders can now receive a free £30 discount – £10 off on three separate rides from Gett Taxi. They are also offering fixed fares that not only lock in the price but are also better than the meter.



Gett is a global, ride sharing app delivering the highest quality rides to their passengers from their best-rated drivers throughout the UK. To register contact client services on 020 7281 5522. Alternatively, you can email ukcs@gett taxi.com. Office hours Monday-Friday 9am-5pm.

On registration you will need to add your credit or debit card details and then you are all set to use! Once you have registered you will be sent an SMS to download the APP. For bookings online you will be sent an email with a link where you can add your debit/credit card details.

Eurostar

Euston Rd

London N1C 4QP

Tel: 0343 218 6186

eurostar.com



You can book tickets – including dedicated wheelchair and companion spaces – at eurostar.com, in their stations or by calling them on +44 (0)3432 186 186. Then, just call on the same number at least 48 hours before your trip to let them know about any help you'll need during your Eurostar journey.

P & O Ferries

Dover, CT16 1JA

Tel: 0800 130 0030

po-ferries-uk.co.uk



If you book as you normally would, when you check in and they confirm how many people are in your vehicle you advise that one of your party is disabled (occasionally they ask for the blue badge as proof) they then give you priority boarding and the use of a staff lift to avoid the use of all the stairs up to the passenger decks.

Red Funnel

12 Bugle Street

Southampton

SO14 2JY

Tel: 0844 844 2699

redfunnel.co.uk/en/



Carer goes free. For any travel requirements make all booking requests as early as possible but at the very least, 48 hours before you are due to travel. You can notify Red Funnel (0844 844 9988 or email) the nature of your disability and of any specific requirements.

Wightlink Ferries

Portsmouth Gunwharf Ferry Terminal,
Portsmouth PO1 2LA
Tel: 0333 999 7333
wightlink.co.uk



Offers discounted fares for customers with disabilities. If you need assistance such as help getting to the on-board passenger lounge, or a parking space with lift access on your sailing, please call the free Reduced Mobility Helpline on 0800 0938 236 at least 48 hours before you plan to travel. There may be some kinds of assistance they are not able to provide, in which case they may ask you to bring someone with you to provide the assistance you need during your journey. In this case there will be no additional charge for the person you bring with you. Please call 0800 0938 236 at least 48 hours before you plan to travel to arrange this.

If you do not require assistance, you can make your booking online. Simply click the red 'Book Discount' button at the top of the booking page. You will need to know your Blue Badge number at the time of booking and your discount will be applied. You will need to show your Blue Badge at check-in and carry it with you on both outward and inward crossings.

Fulham Football Club

Tel: 0870 4421234 (option 3)
fulhamfc.com or disability@fulhamfc.com



Match Tickets

A 50% disabled concession is available for eligible supporters, confirmation of entitlement to Disability Living Allowance, mobility component is necessary.

Personal Assistants

If a disabled supporter requires extra help on a match day then a Complimentary ticket can be obtained for a Personal Assistant.

Please note that the Club may require written evidence to support this.

Chelsea Football Club

Stamford Bridge
Fulham Road
London
SW6 1HS
Tel: 0371 811 1955
chelseafc.com



Free of charge membership scheme called True Blue Rota. Disabled supporters signing up to this membership will be placed on a rota for home match tickets which will be sent out during the season free of charge. Subject to terms and conditions.

To qualify you must be in receipt of any of the following: Middle or higher rate of the Disability Living Allowance. Standard or enhanced rate of daily living component of the Personal Independence Payment. Enhanced rate of the mobility component of the Personal Independence Payment. Severe Disablement Allowance, the Employment and Support Allowance or the Attendance Allowance; A specialist personal letter from the hospital to confirm that the person is in receipt of support services.

NB: Receipt of an orange/Blue badge will not be considered sufficient proof of disability. When applying, proof of disability must be valid within the last year from the date of application and be attached with your completed application form.

Millwall Football Club

The Den, Zampa Road, London, SE16 3LN.

Tel: 020 7232 1222

Email: questions@millwallplc.com

millwallfc.co.uk

Carer goes free.



Crystal Palace Football Club

Tel: 08712 00 00 71

cpfc.co.uk

Email boxoffice@cpfc.co.uk

Discounted rates for disabled supporters and carer goes free.



AFC Wimbledon

The Cherry Red Records Fans' Stadium-Kingsmeadow,

Jack Goodchild Way, 422a Kingston Road,

Kingston upon Thames, Surrey KT1 3PB.

Tel: 020 854 3528

afcwmbleton.co.uk

Email info@afcwmbleton.co.uk

Carer goes free.



Dulwich Hamlet Football Club

Champion Hill Stadium

Edgar Kail Way

SE22 8BD

Tel: 020 7274 8707 (General Enquiries)

Email: info@dulwichhamletfc.co.uk

dulwichhamletfc.co.uk

Disabled guest pays £3.00



Horniman Museum and Gardens

100 London Road, Forest Hill, London, SE23 3PQ

enquiry@horniman.ac.uk

Tel: 020 8699 1872



Entrance to the Museum and Gardens are free. There is a charge for the Aquarium and some of the events and temporary exhibitions. Carers accompanying disabled visitors are free.

V&A Museum of Childhood

Cambridge Heath Road

London E2 9PA

vam.ac.uk

Tel: 020 8983 5200



Admisssion free.

Science Museum

Exhibition Road

London SW7 2DD

info@sciencemuseum.ac.uk

Tel: 020 7942 4000

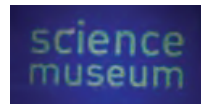

Entry to the Museum is free. Concessions available and Carer goes free for the IMax 3D Theatre, Fly Zone and Stimulators.

The London Transport Museum

Covent Garden Piazza

London WC2E 7BB

ltmuseum.co.uk

Tel: 020 7379 6344



Free admission to children and young people under 17. Carer goes free.

British Museum,

Great Russell Street,
London, WC1B 3DG
Tel: 020 7323 8181
tickets@britishmuseum.org



Entry to the Museum is free.

The Natural History Museum

Cromwell Road
London, SW7 5BD
Tel: 020 7942 5000
nhm.ac.uk



Entry to the Museum is free.

The Geffrye Museum of the Home

136 Kingsland Road
London E2 8EA
Tel: 020 7739 9893
geffrye-museum.org.uk



Entry to the Museum is free.

Dulwich Picture Gallery

Gallery Rd, Southwark SE21 7AD
Tel: 020 8693 5254
dulwichpicturegallery.org.uk



Disabled guests go free into the gallery. For exhibitions,
Carer goes free with a full paying disabled guest.

The Old Operating Theatre Museum

9a St. Thomas's Street
London SE1 9RY
Tel: 0207 188 2679
oldoperatingtheatre.com



The concession price is £5 and there is no charge for carers.

Imperial War Museum

London, SE1 6HZ
Tel: 0207 416 5000
iwm.org.uk/



Admission free to the museum. Extras, concessions are available for disabled guests and carer goes free.

Buckingham Palace

London SW1A 1AA
Tel: 0303 123 7300
buckinghampalace.co.uk



Concessionary rates are available for visitors with disabilities and an accompanying companion is admitted free of charge.

Additional information

Family Action

Family Action transforms lives by providing practical, emotional and financial support to those who are experiencing poverty, disadvantage and social isolation across the country. They provide drop-in's providing 1-1 support, telephone support and advice, email support and advice, parent to parent peer support, Local Offer promotion and e-bulletins (e-newsletters). Their new Lambeth Participation and Engagement Service, supports Lambeth SEND families and parents/carers are encouraged to sign up to this new service. Contact Sharon Kitson at Lambeth Participation and Engagement Service.



Tel: 07976 201 031 9am-5pm (office hours)
out of office hours leave a message
Email: lambethpes@family-action.org.uk

Young Lambeth Co-op

Young Lambeth Co-op is a youth organisation that allows Lambeth locals to become members in order to participate in the selection of the youth and play services available for young people in Lambeth. It's free to join and as long as you live, work, study or have an interest in Lambeth you can become a member.



Tel: 020 7095 1018
Email inbox@younglambethcoop.co.uk

BETTER – Lambeth Leisure Centres

Brixton Recreation Centre, Clapham Leisure Centre, Ferndale Community Sports Centre, Flaxman Sports Centre, Streatham Ice and Leisure Centre, Vauxhall Leisure Centre and West Norwood Health and Leisure Centre.



Accessible activities for disabled people includes:
Ice Skating, Swimming Lessons, Community Club Sports, Indoor Rowing, Multi Sports, Soft Play, Disability Cricket, Wheelchair Basketball, and Football.

For more information on activities and programmes in leisure centres in Lambeth, contact:

Sue Robinson, Community Sports Manager

Tel: 07415 265551

Email sue.robinson@gll.org

Rathbone Inclusive Youth Club (11-25 years)

Old Library, Knights Hill, West Norwood.



Contact Andrew:

Tel: 020 8766 9280 or 07812 260 935

Email a.rolfe@rathbonesociety.org.uk

rathbonesociety.org.uk

Disability Sports Coach – Community Clubs

Tel: 020 7021 0973

disabilitysportscoach.co.uk/community-clubs



Weekly sports activities for all disabled people 5-11 and 11-65 years.

Wheels for Wellbeing

Tel: 020 7346 8482

info@wheelsforwellbeing.org.uk



Drop-in inclusive cycling sessions for disabled people and their families, carers or friends from three bases in South London.



Lambeth SEND Local Offer

We are here for children and young people 0-25 years old with special educational needs and disabilities. Our Local Offer provides all of the information, advice and support that children and young people aged 0-25 with Special Educational Needs or Disabilities (SEND) and their families might need to use.

For more information, visit
lambeth.gov.uk/localoffer

