

New Premises Licence

Premises Details

Premises Address *

102-104 CLAPHAM HIGH STREET LONDON LAMBETH
SW4 7UL

Telephone number at premises (if any)

██████████

Non-domestic value of premises. *

£ 51000

Applicant Details

I/We apply for a premises licence under section 17 of the Licensing Act 2003 for the premises described in Part 1 below (the premises) and I/we are making this application to you as the relevant licensing authority in accordance with section 12 of the Licensing Act 2003.

Please state whether you are applying for a premises licence as:

an individual or individuals

Applicant Details

If you are applying as a person described in one of the above please confirm: *

I am carrying on or proposing to carry on a business which involves the use of the premises for licensable activities; or

Individual Applicant

Title *	<input type="text" value="Mr"/>
First name *	<input type="text" value="Donald"/>
Surname *	<input type="text" value="Malcolm"/>
Street address *	<input type="text" value="REDACTED"/>
	<input type="text"/>
	<input type="text"/>
Town/City *	<input type="text" value="London"/>
County	<input type="text"/>
Postcode *	<input type="text" value="REDACTED"/>
Date of Birth *	<input type="text" value="REDACTED"/>
<input checked="" type="checkbox"/> I am 18 years old or over	
Nationality *	<input type="text" value="REDACTED"/>
Daytime Contact Telephone Number *	<input type="text" value="REDACTED"/>
Email *	<input type="text" value="REDACTED"/>

Operating Schedule

When do you want the premises licence to start? *

22/07/2021

If you wish the licence to be valid only for a limited period, when do you want it to end?

Please give a general description of the premises. *

Restaurant serving georgian and italian food and accompanying alcohol sales located on the ground floor with ancillary kitchen and WC in basement. Approximately seventy covers.

If 5,000 or more people are expected to attend the premises at any one time, please state the number expected to attend.

Operating Schedule

What licensable activities do you intend to carry on from the premises? * (Please see sections 1 and 14 of the Licensing Act 2003 and Schedules 1 and 2 to the Licensing Act 2003)

Provision of regulated entertainment (please read guidance note 2) *

Plays

Films

Indoor Sporting Events

Boxing or Wrestling

Live Music

Recorded Music

Performances of Dance

Anything of a similar description falling under Music or Dance

Provision of late night refreshment

Supply of Alcohol

Recorded Music Standard Times

Standard days and timings, where you intend to use the premises for the performance of recorded music. (please read guidance note 7) * Please enter times in 24hr format (HH:MM)

Day *

Every Day

10:00

23:00

Recorded Music

Will the playing of recorded music take place indoors or outdoors or both? (please read guidance note 3) *

Indoors

Please provide further details.(please read guidance note 4)

The concept is family run however it would be normal to expect larger groups of customers on the weekends but I understand my obligation the maintain the environment.

State any seasonal variations for the playing of recorded music. (please read guidance note 5)

In the summer months we expect to use outside seating as / if permitted and would therefore expect a variation in local environment as consistent with the business nature in the summers months. We would also expect to also have more group bookings in the run up to Christmas.

Please state any non-standard timings, where you intend to use the premises for the performance of recorded music at different times from the Standard days and times listed? (please read guidance note 6)

Supply of Alcohol Standard Times

Standard days and timings, where you intend to use the premises for the supply of alcohol. (please read guidance note 7)* Please enter times in 24hr format (HH:MM)

Day *

Every Day

12:00

23:00

Supply of Alcohol

Will the supply of alcohol be for consumption on premises or off premises or both? (please read guidance note 8) *

On the premises

State any seasonal variations for the supply of alcohol. (please read guidance note 5)

none expected

Please state any non-standard timings, where you intend to use the premises for the supply of alcohol at different times from the Standard days and times listed? (please read guidance note 6)

none expected

Designated Premises Supervisor

State the name and details of the individual whom you wish to specify on the licence as designated premises supervisor (Please see declaration about the entitlement to work in the checklist at the end of the form)

Title *

Mr

First name *

Donald

Surname *

Malcolm

Street address *

██████████

████████████████████

████████████████████

Town/City *

██████████

County

London

Postcode *

██████████

Personal Licence Number (if known)

██████████

Issuing Licensing Authority (if known)

Lambeth

Adult Entertainment

Please highlight any adult entertainment or services, activities, other entertainment or matters ancillary to the use of the premises that may give rise to concern in respect of children (please read guidance note 9).

Expected

Opening Hours Standard Times

Standard days and timings, where the premises are open to the public. (please read guidance note 7) * Please enter times in 24hr format (HH:MM)

Day *

Every Day

07:00

00:00

Declarations

Declaration Type *

Sole Applicant - Individual or Other

Declarations

I have uploaded a copy of the plan of the premises. I have uploaded a copy of the consent form completed by the individual I wish to be designated premises supervisor, if applicable. I understand I must now advertise my application. I understand that if I do not comply with the above requirements my application will be rejected. Applicable to all individual applicants, including those in partnership which is not a limited liability partnership, but not companies or limited liability partnerships I have included documents demonstrating my entitlement to work in the United Kingdom (please read note 15)

IT IS AN OFFENCE, UNDER SECTION 158 OF THE LICENSING ACT 2003, TO MAKE A FALSE STATEMENT IN OR IN CONNECTION WITH THIS APPLICATION. THOSE WHO MAKE A FALSE STATEMENT MAY BE LIABLE ON SUMMARY CONVICTION TO A FINE OF ANY AMOUNT' 'IT IS AN OFFENCE UNDER SECTION 24B OF THE IMMIGRATION ACT 1971 FOR A PERSON TO WORK WHEN THEY KNOW, OR HAVE REASONABLE CAUSE TO BELIEVE, THAT THEY ARE DISQUALIFIED FROM DOING SO BY REASON OF THEIR IMMIGRATION STATUS. THOSE WHO EMPLOY AN ADULT WITHOUT LEAVE OR WHO IS SUBJECT TO CONDITIONS AS TO EMPLOYMENT WILL BE LIABLE TO A CIVIL PENALTY UNDER SECTION 15 OF THE IMMIGRATION, ASYLUM AND NATIONALITY ACT 2006 AND PURSUANT TO SECTION 21 OF THE SAME ACT, WILL BE COMMITTING AN OFFENCE WHERE THEY DO SO IN THE KNOWLEDGE, OR WITH REASONABLE CAUSE TO BELIEVE, THAT THE EMPLOYEE IS DISQUALIFIED.

Signature/Declaration of applicant or applicant's solicitor or other duly authorised agent (see Guidance Note 11 & 12). If signing/applying on behalf of the applicant, please state your name and in what capacity you are authorised to sign/apply. When submitting an on-line application form the 'Declaration made' checkbox must be selected.

I understand I am not entitled to be issued with a licence if I do not have the entitlement to live and work in the UK (or if I am subject to a condition preventing me from doing work relating to the carrying on of a licensable activity) and that my licence will become invalid if I cease to be entitled to live and work in the UK (please read guidance note 15).

The DPS named in this application form is entitled to work in the UK (and is not subject to conditions preventing him or her from doing work relating to a licensable activity) and I have seen a copy of his or her proof of entitlement to work, if appropriate (please see note 15).

Full Name *

Donald Malcolm

Date *

23/06/2021

Capacity *

Applicant

Declaration made

Do you wish to provide alternative correspondence details? *

Yes

Alternative Correspondence

Please provide Contact Name and postal address for correspondence associated with this application.

Title	Mr
First name	Donald
Surname	Malcolm
Street address *	<div style="background-color: black; width: 100%; height: 15px;"></div>
Town/City *	London
County	
Postcode *	<div style="background-color: black; width: 100%; height: 15px;"></div>
Telephone Number	<div style="background-color: black; width: 100%; height: 15px;"></div>
Email *	<div style="background-color: black; width: 100%; height: 15px;"></div>

Email confirmation

On submission an email confirmation will be sent using the details below

Forename	Donald
Surname /Company Name	Malcolm
Email *	<div style="background-color: black; width: 100%; height: 15px;"></div>
Telephone	<div style="background-color: black; width: 100%; height: 15px;"></div>

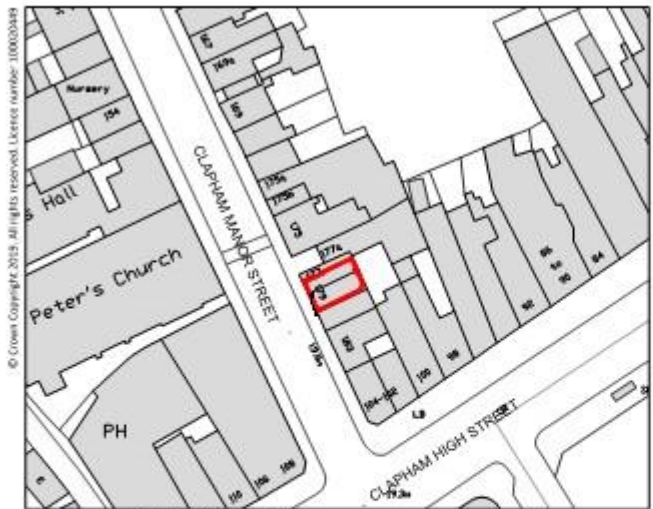

LOCATION PLAN
SCALE 1:1250
(GROUND FLOOR)



PLEASE NOTE - A4 PLANS TO BE PRINTED 'AS IN DOCUMENT' - NOT ENLARGED OR SHRUNK TO FIT PAGE



CLAPHAM MANOR STREET



BASEMENT
FOR
102-104
BASEMENT

CLAPHAM HIGH STREET

CLAPHAM MANOR STREET

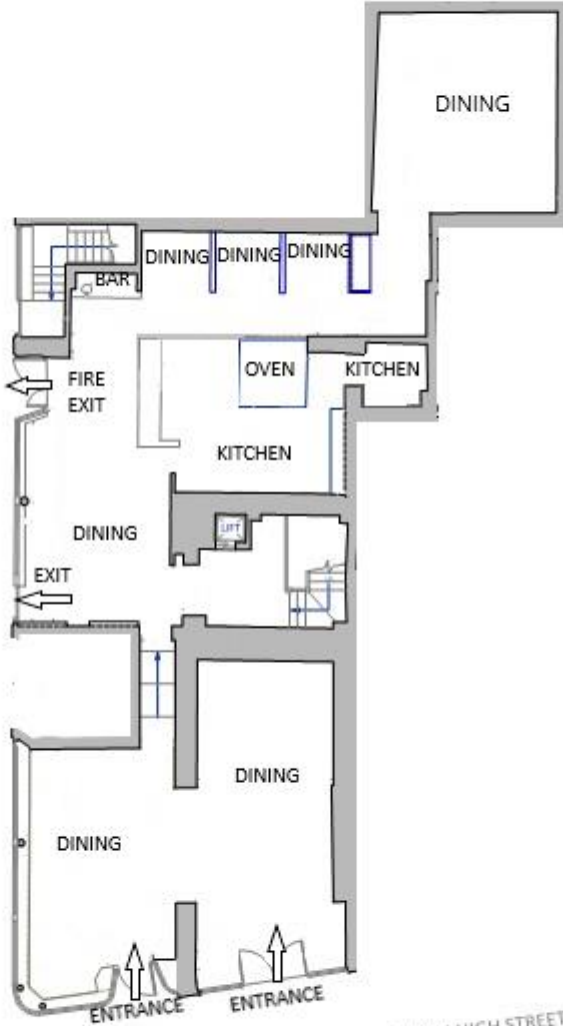

GROUND FLOOR

CLAPHAM HIGH STREET

client	address 179 CLAPHAM MANOR STREET LONDON SW4 7DB	location BASEMENT AND GROUND FLOOR LEASE PLAN	date 28.09.2020	scale 1:200	sheet A4	
			dwg no. PL123154-04	revision	drawn VH/AN	

PLEASE NOTE - THIS DRAWING HAS BEEN PRODUCED FOR LAND REGISTRATION PURPOSES ONLY.

PLAN LONDON LTD. COPYRIGHT PROTECTED 2020.